

Nice Price!

This home is featured at:
CertifiedRealty.com

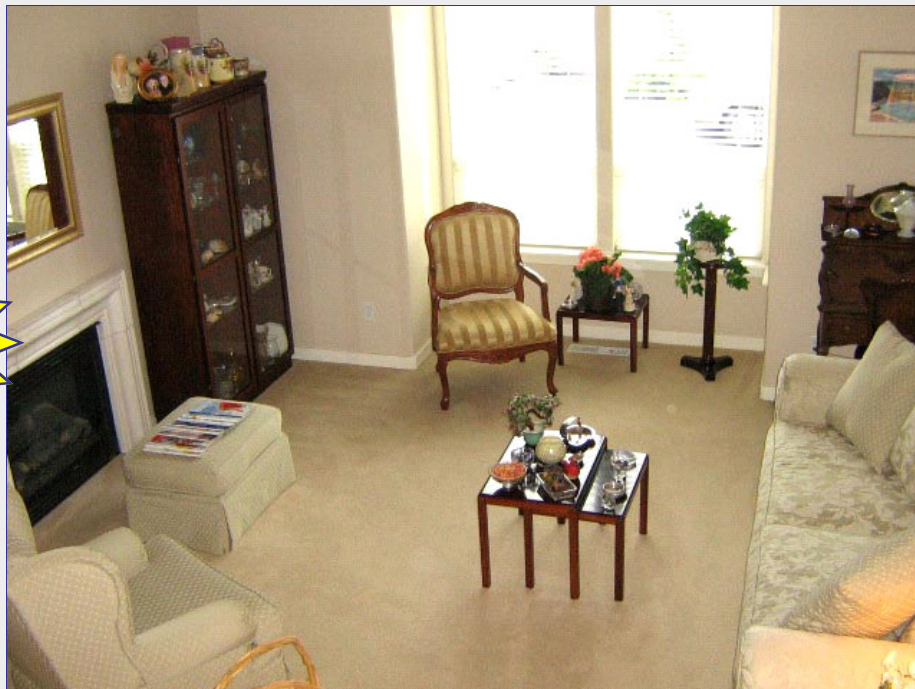

Attractive & Affordable!

14615 S. W. RED BUD WAY, BEAVERTON, OREGON

\$205,000

This wonderful 'like-new' townhome is located in a peaceful, low-traffic neighborhood. Convenient location to schools, parks & for easy commuting. For more information, call Realtor Roy Widing at 503-682-1083.

*2 Master Bedrooms
2.5 Bathrooms
Built in 2003
Efficient Gas Heat
Gas Fireplace in Living Room
Central Air Conditioning
Approximately 1,319 Square Feet of Living Space
Level 'Easy Care' Lot
Bedrooms feature Bathrooms & Walk-In Closets
Attractive Wall-to-Wall Carpeting*

*Schools: Heritage Elem./Valor Middle/Woodburn High
Attached Single Garage
Private Patio Off Kitchen/Dining Area
Composition Roof
Easy Care Vinyl Siding
Public Water
Public Sewer
RMLS: # 10046217
HOA: \$139/Month-Includes Exterior Maintenance
Annual Property Taxes: Approx \$2,436*

Contact Roy Widing, Principal Broker: 503-682-1083 or e-mail Roy@CertifiedRealty.com



Front Exterior View



www.CertifiedRealty.com



Side Exterior View

Above information is not guaranteed, but is believed to be accurate.